

FOOTING PLAN

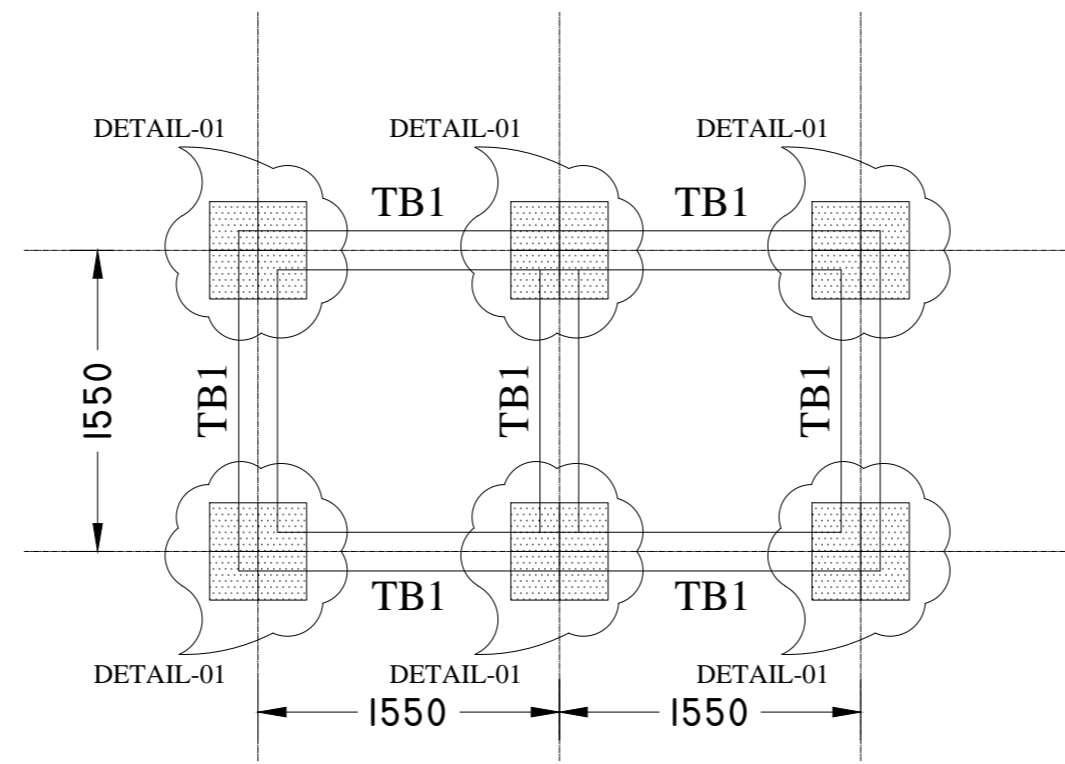

TIE BEAM PLAN

COLUMN SCHEDULE

M20 : Fe500 , COVER = 40mm	
T8-@150mm TIES	
COLUMN MARKED	C1

GENERAL NOTES

- ALL DIMENSIONS ARE IN MM ONLY WRITTEN DIMENSION ARE TO BE FOLLOWED. DIMENSIONS IN STRUCTURAL DRAWING SHOULD NOT BE SCALED.
- STRUCTURAL DRAWING SHOULD BE READ IN CONNECTION WITH RELEVANT ARCHITECTURAL DRAWING, IN CASE OF DISCREPANCY BETWEEN ARCHITECTURAL AND STRUCTURAL DRAWING SHOULD BE IMMEDIATELY BROUGHT TO NOTICE OF CONSULTANT.
- M-20MIX - DESIGN MIX CONCRETE AND TMT BARS (FE-500) SHALL BE USED IN CONSTRUCTION.
- TIES SHOULD BE BEND INSIDE WITH 10# LENGTH, ANGLE 135° IN BEAM & COLUMN.

REINFORCING STEEL

- ALL REINFORCING STEEL WILL BE OF TESTED QUALITY CONFIRMING TO IS: 1786 LATEST.
- REFER TO HIGH YIELD STRENGTH DEFORMED BARS WITH CHARACTERISTIC STRENGTH OF 500 N/SQ.MM.
- THE CLEAR COVER TO REINFORCEMENT SHALL BE AS FOLLOWS:-
FOUNDATION 50MM, WALL 50MM
COLUMNS 40MM, FLOOR BEAM 30MM
GRADE/TIE BEAM 30MM, SLABS 20MM*
- * COVER TO SECONDARY REINFORCEMENT ALSO SHALL NOT BE LESS THAN 20MM.
- LAP LENGTH TO BE 50*DIA OF BAR MINIMUM.
- SLAB BARS IN SHORTER DIRECTION SHALL BE BELOW BARS FOR THE LONGER DIRECTION.
- IN BEAMS, FIRST STIRRUP SHALL BE AT NO MORE THAN 50MM FROM FACE OF THE SUPPORTING MEMBER.
- IN BEAMS TOP BARS ARE NOT TO BE SPLICED IN THE END QUARTERS OF THE SPAN, AND THE BOTTOM BARS ARE NOT TO BE SPLICED AT MIDDLE HALF OF THE SPAN.

STEEL WORK

- USE ALL INDIAN STANDARD ROLLED SECTION.
- IF THERE ANY JOINTS IN LONG MEMBERS NOT TO BE PROVIDED AT CENTER AND TO BE PROVIDED FOR FULL STRENGTH.
- ALL EDGES AND ENDS TO BE MACHINE CUT.
- ALL HOLES TO BE DRILLED (NOT PUNCHED) 1.5MM. LARGER IN DIAMETER THAN THAT OF BOLTS.
- ALL CLEAT OF ANGLE SECTION TO BE ISA.
- ALL WELDS TO BE PROVIDED (8MM. FILLET) FOR FULL STRENGTH.
- ALL COVER & STIFFENING PLATE ARE OF 8 MM THICK.
- FOLLOW - IS -800-2007 FOR STEEL WORK.
- YIELD STRENGTH :-250 N/MM2
- ALL COVER & STIFFENING PLATE ARE OF 6MM. THICK.
- FOLLOW - IS -2062 FOR HOT ROLLED MEDIUM AND HIGH TENSILE STRUCTURAL STEEL SPECIFICATION.
- FOLLOW- IS- 1161 FOR RECTANGULAR HOLLOW SECTION.

PROJECT SPECIFICATION

- THE NET SAFE BEARING CAPACITY OF SOIL IS TAKEN AS 9 TON/M2 AT 2.00m DEPTH FROM THE NGL.

SIGNING AUTHORITY

PROJECT FACILITATOR:-	PROJECT LEADER:-
SITE ENGINEER :-	CONSULTANT :-

FOOTING SCHEDULE (M20:Fe500)

FOOTING NUMBERS	COLUMN NUMBERS	FOOTING TYPE	FOOTING DIMENSION			FOOTING REINFORCEMENT	
			L	B	TOTAL	BOTTOM	
						ALONG B	ALONG L
F1	C1	BOX	1500	1500	375	10# -@200mm	10# -@200mm

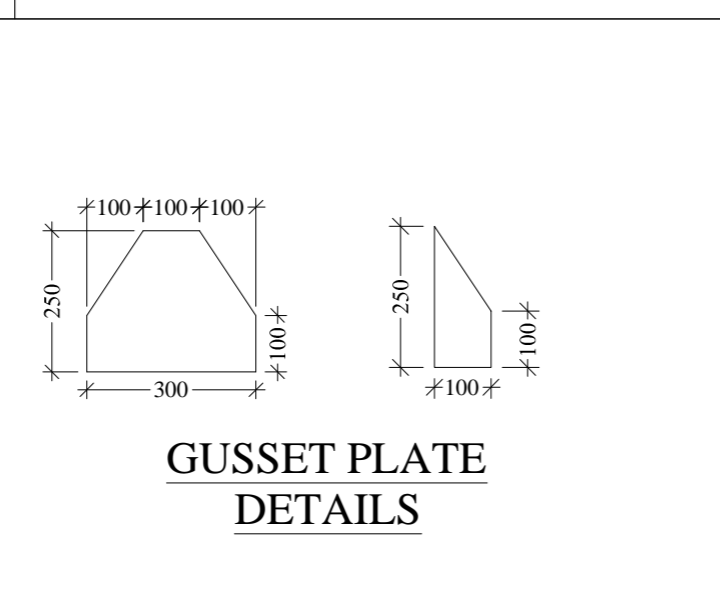
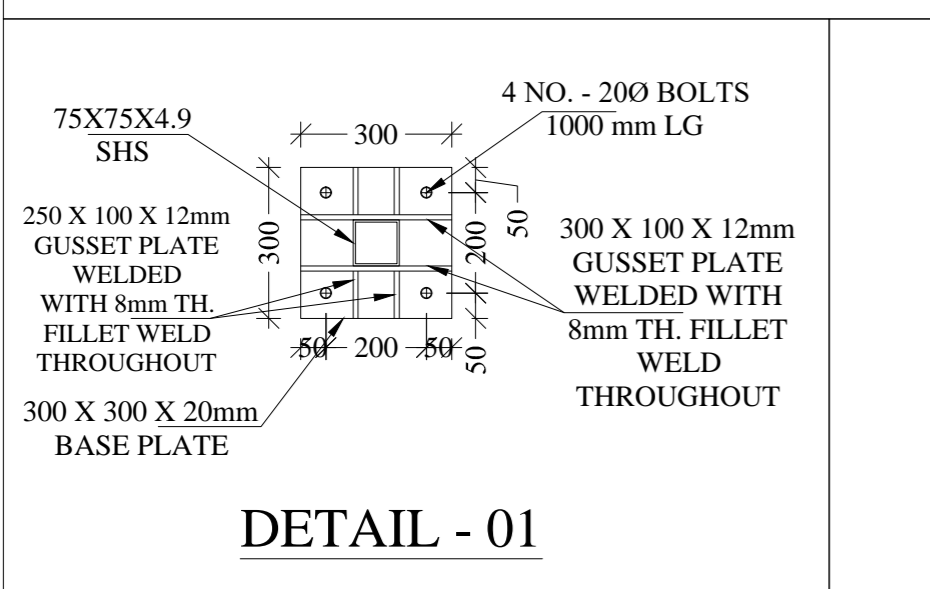
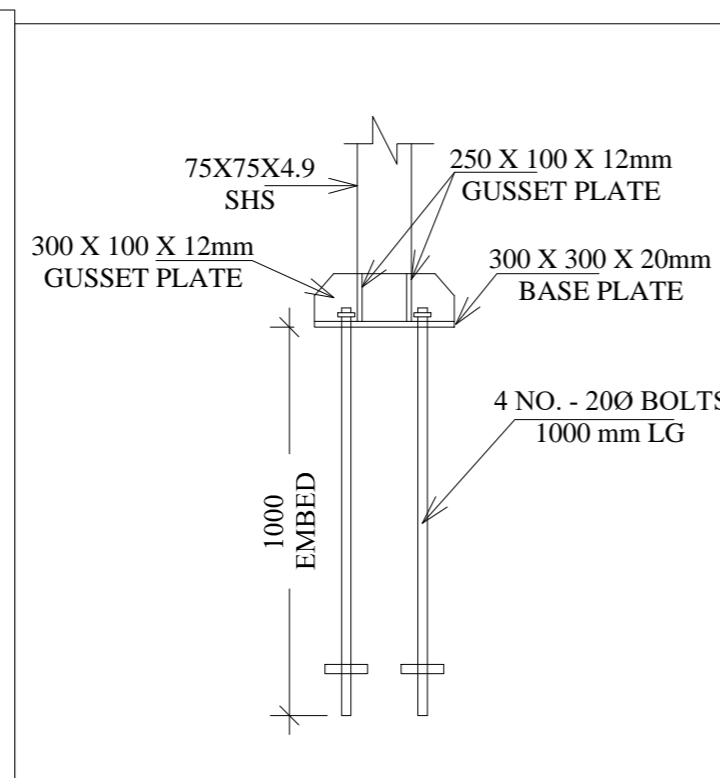
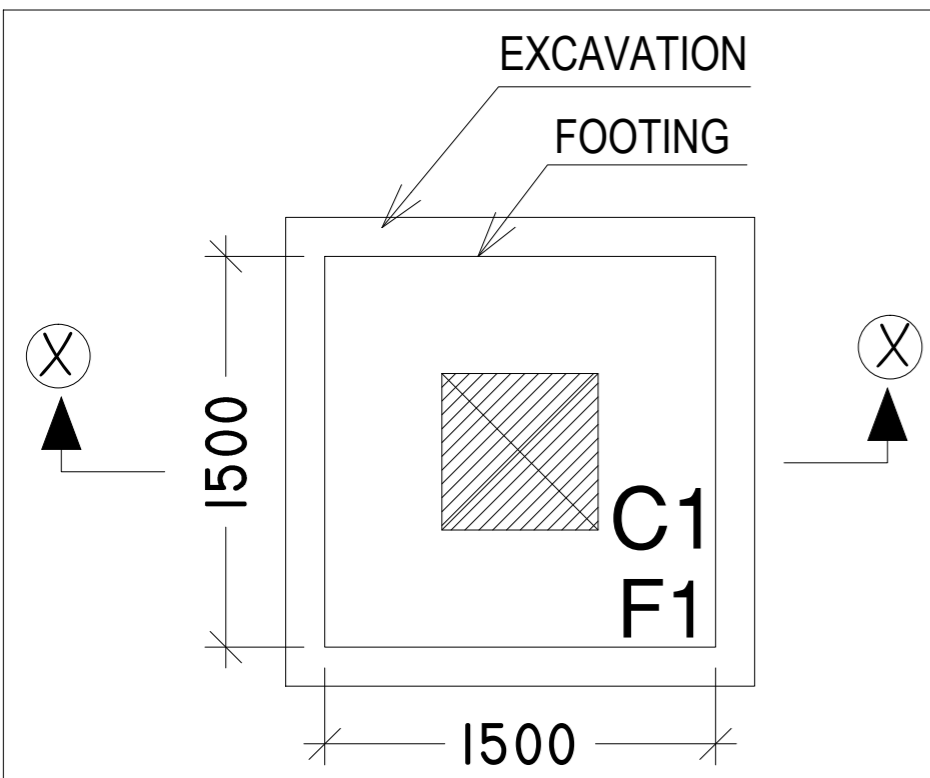
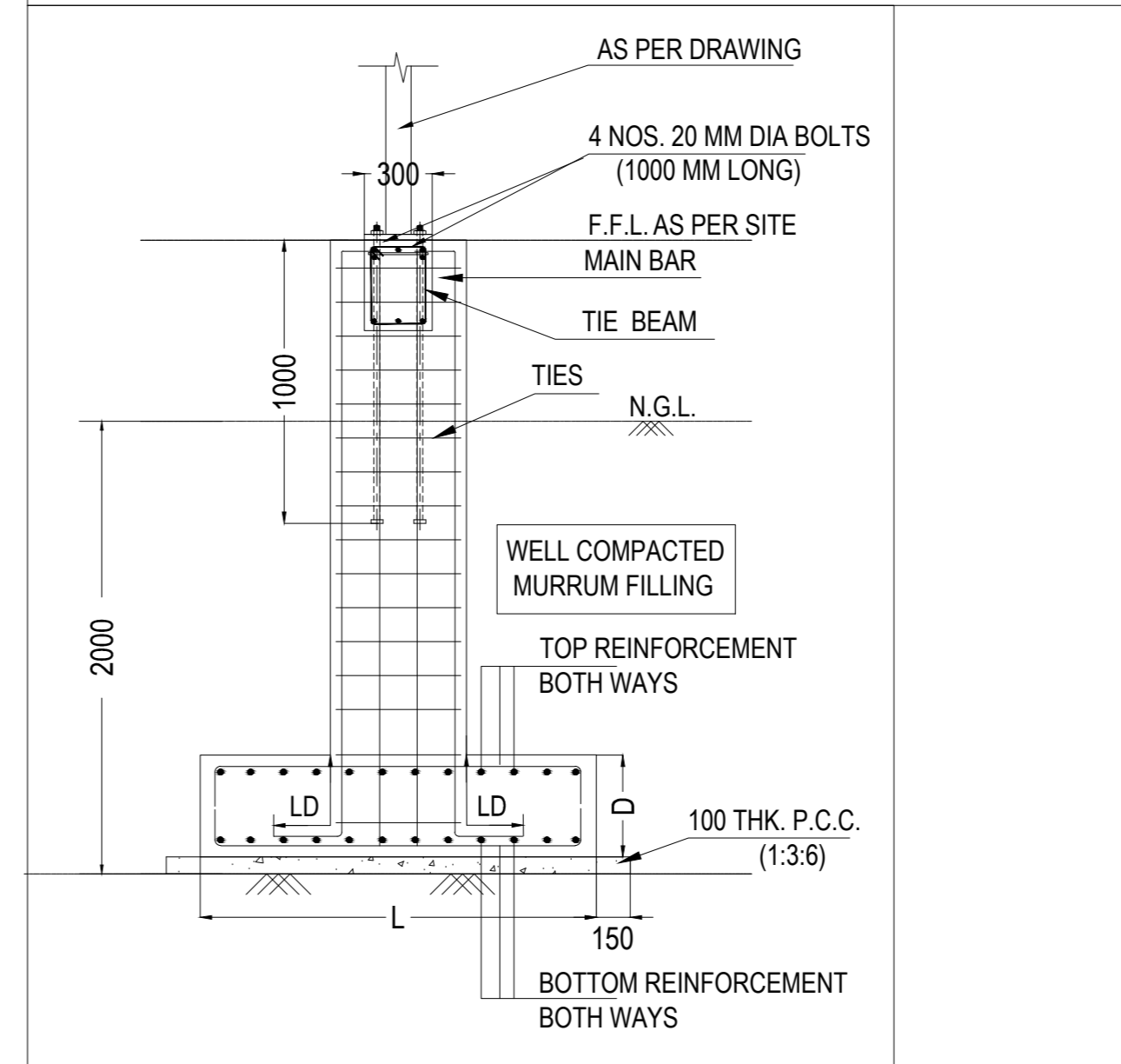
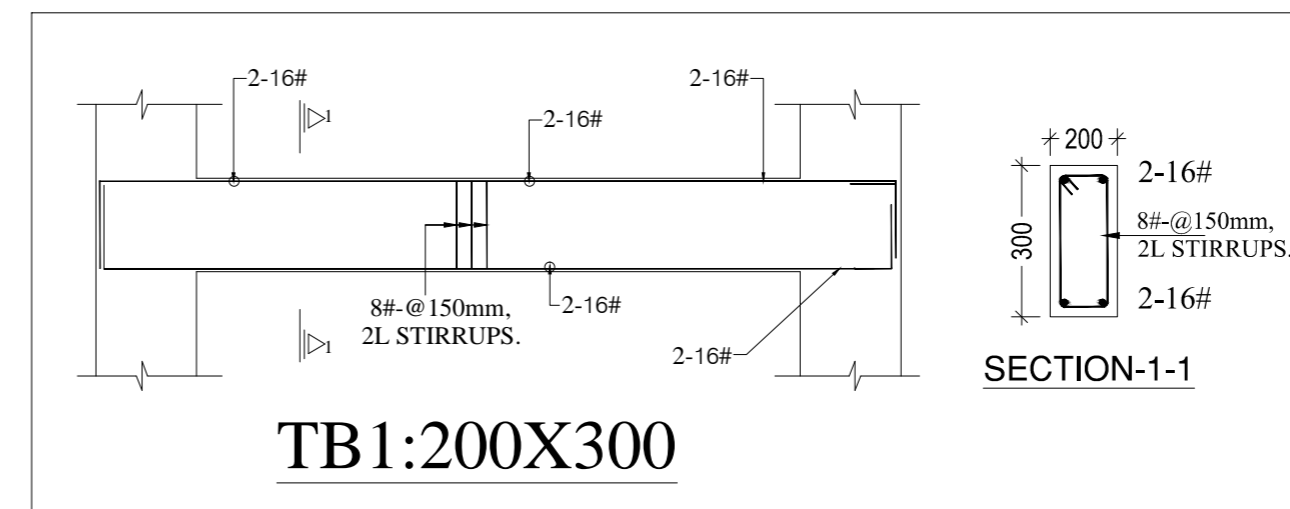

0	04.03.2022	ISSUED FOR APPROVAL	V.S.	S.B.	S.B.
REV	DATE	DESCRIPTION	DRAWN	CHECKED	APPROVED
STRUCTURAL CONSULTANT					
AKS Consultant Civil, Architectural & Structural Engineer ADD - 27, Janta Quarter, Chasibey Colony, Raipur (C.G.) MOB. - 73545-84955, 79992-60374, E-MAIL : abhishek.som888@gmail.com			ER. SHUBHAM BAKSHI S.Y. VENTURES B.E. (M.Tech/Structure Engineer) Address- ASHWANI NAGAR, MAHADEV GHAT ROAD, Raipur (C.G.) Mobile No- 8827861261, 7000511200		
DWG. NO. :	JS/CRAW/12/CONC-01/2022				SHEET NO. / REV.
PROJECT : CREDA, RAIPUR, 6.00 M. STAGING 5 KL WATER TANK STRUCTURE DRAWN : V.S. 04.04.2022 CHECKED : S.B. 04.04.2022 APPROVED : S.B. 04.04.2022 SCALE : N.T.S.			CLIENT DETAIL : PEDESTAL AND FOOTING DETAILS		

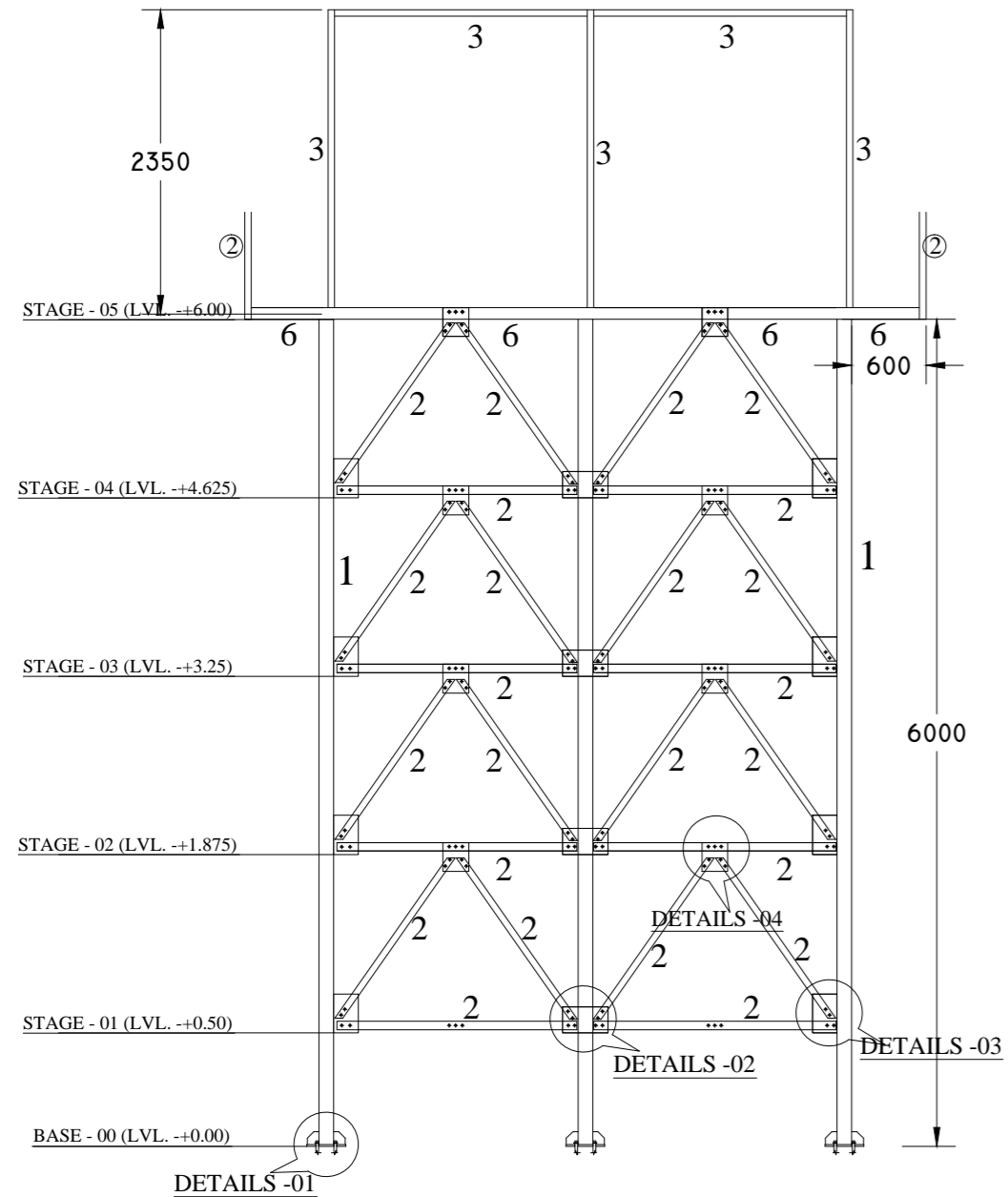

MEMBER AT 1-1

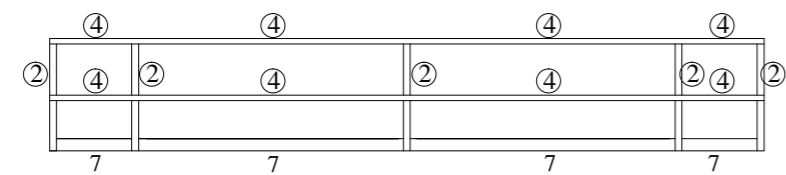

RAILING DETAILS

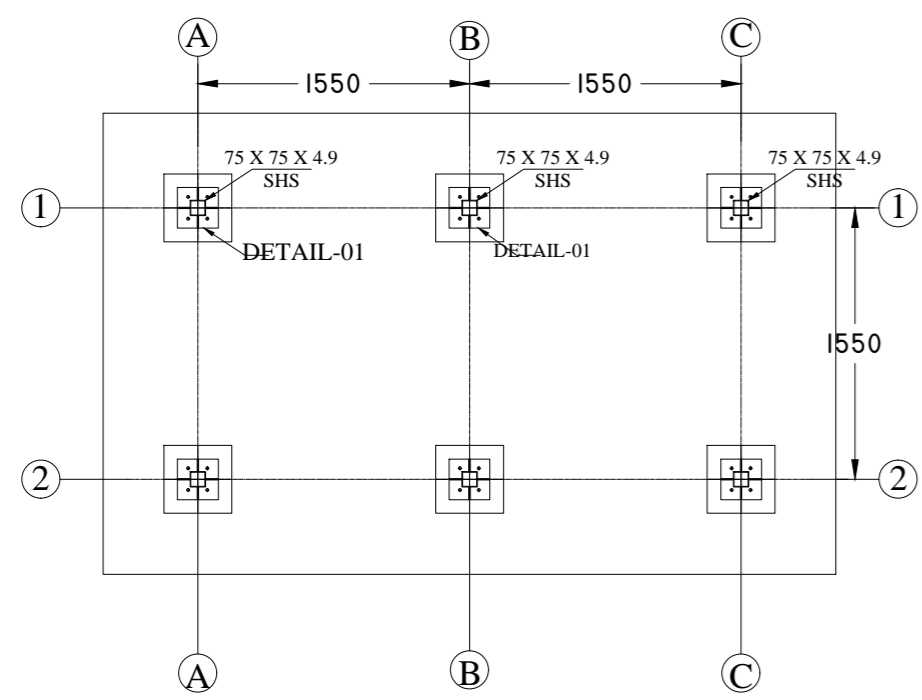

GRID PLAN

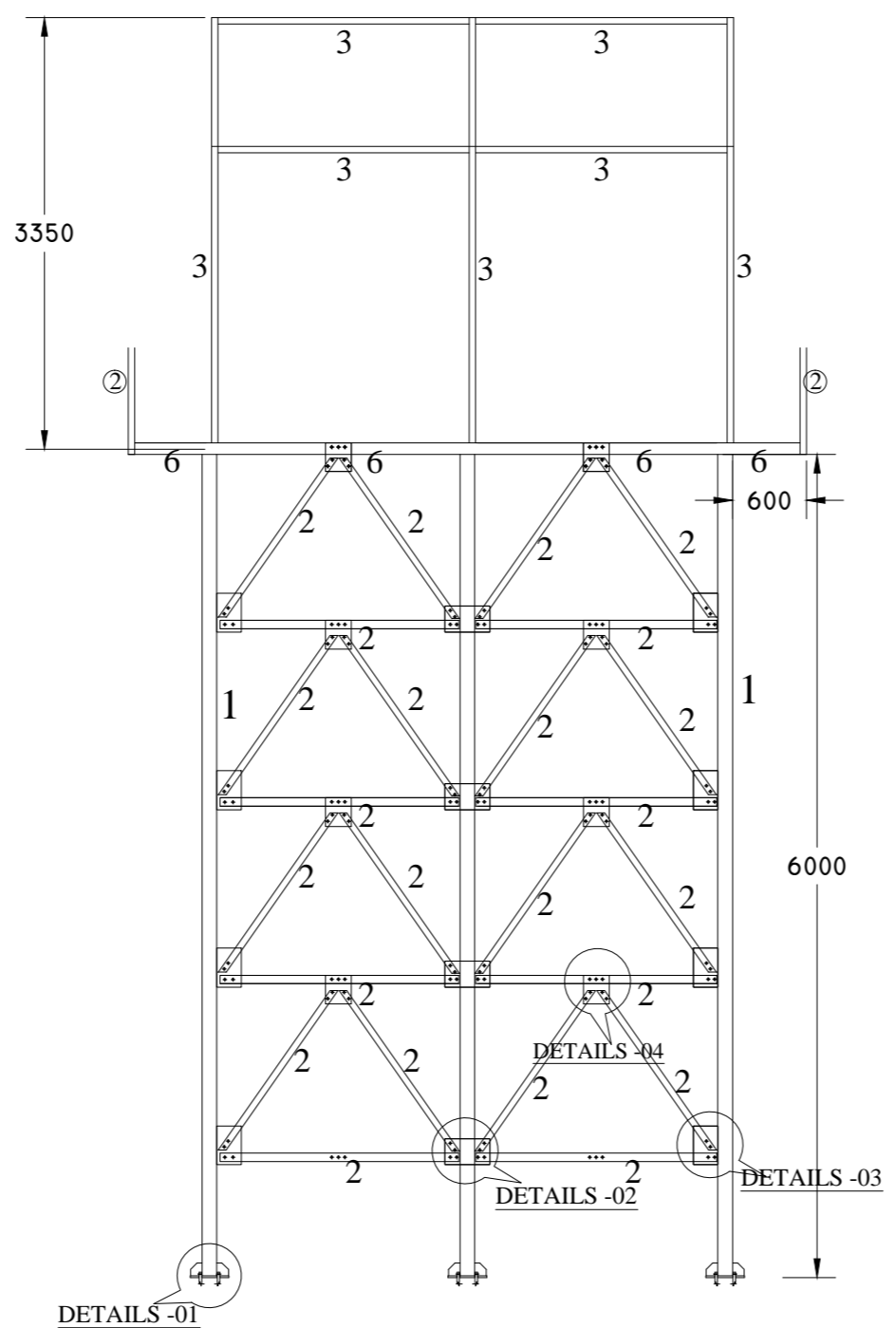

MEMBER AT 2-2

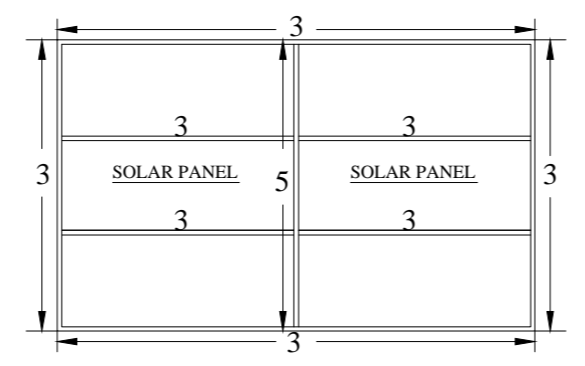

STRUCTURE FOR SOLAR PANEL WITH 6MM WELDED ALL THROUGH

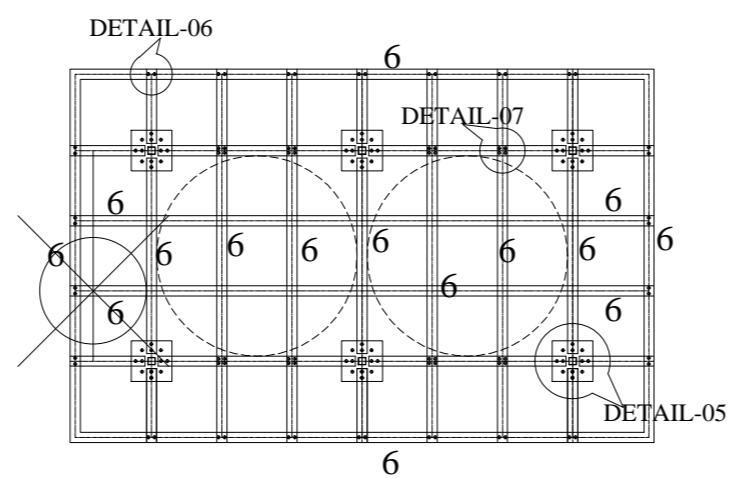

DETAILS AT STAGE -05 (LVL. -+6.00) DOTTED LINE REPRESENTS POSITION OF 2NOS. OF 5KL WATER TANK

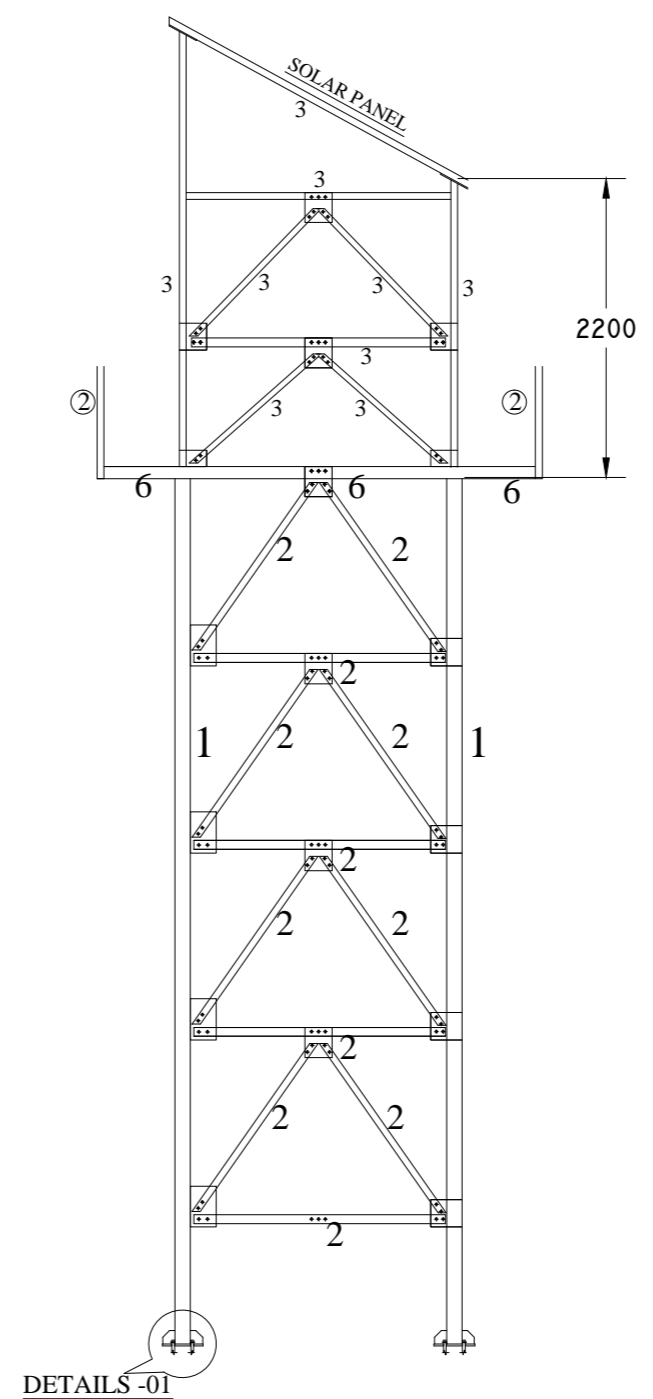

MEMBER AT A-A, B-B & C-C

SECTION DETAILS

S.NO.	PARTICULAR	WEIGHT
01	SHS 75 X 75 X 4.9	10.30 kg/m
02	ISA 50X50X5	3.80 kg/m
03	SHS 49.5 X 49.5 X 3.6	4.93 kg/m
04	ISA 40 X 40 X 5	3.00 kg/m
05	SHS 63.5 X 63.5 X 3.6	6.51 kg/m
06	ISA 75 X 75 X 10	11.00 kg/m

GENERAL NOTES

- ALL DIMENSIONS ARE IN MM ONLY WRITTEN DIMENSION ARE TO BE FOLLOWED. DIMENSIONS IN STRUCTURAL DRAWING SHOULD NOT BE SCALED.
- STRUCTURAL DRAWING SHOULD BE READ IN CONNECTION WITH RELEVANT ARCHITECTURAL DRAWING, IN CASE OF DISCREPANCY BETWEEN ARCHITECTURAL AND STRUCTURAL DRAWING SHOULD BE IMMEDIATELY BROUGHT TO NOTICE OF CONSULTANT.
- M-20MIX - DESIGN MIX CONCRETE AND TMT BARS (FE-500) SHALL BE USED IN CONSTRUCTION.
- TIES SHOULD BE BEND INSIDE WITH 10# LENGTH, ANGLE 135° IN BEAM & COLUMN.

REINFORCING STEEL

- ALL REINFORCING STEEL WILL BE OF TESTED QUALITY CONFIRMING TO IS: 1786 LATEST.
- REFER TO HIGH YIELD STRENGTH DEFORMED BARS WITH CHARACTERISTIC STRENGTH OF 500 N/SQ.MM.
- THE CLEAR COVER TO REINFORCEMENT SHALL BE AS FOLLOWS:-
FOUNDATION 50MM, WALL 50MM
COLUMNS 40MM, FLOOR BEAM 30MM
GRADE/TIE BEAM 30MM, SLABS 20MM*
- * COVER TO SECONDARY REINFORCEMENT ALSO SHALL NOT BE LESS THAN 20MM.
- LAP LENGTH TO BE 50#DIA OF BAR MINIMUM.
- SLAB BARS IN SHORTER DIRECTION SHALL BE BELOW BARS FOR THE LONGER DIRECTION.
- IN BEAMS, FIRST STIRRUP SHALL BE AT NO MORE THAN 50MM FROM FACE OF THE SUPPORTING MEMBER.
- IN BEAMS TOP BARS ARE NOT TO BE SPLICED IN THE END QUARTERS OF THE SPAN, AND THE BOTTOM BARS ARE NOT TO BE SPLICED AT MIDDLE HALF OF THE SPAN.

STEEL WORK

- USE ALL INDIAN STANDARD ROLLED SECTION.
- IF THERE ANY JOINTS IN LONG MEMBERS NOT TO BE PROVIDED AT CENTER AND TO BE PROVIDED FOR FULL STRENGTH.
- ALL EDGES AND ENDS TO BE MACHINE CUT.
- ALL HOLES TO BE DRILLED (NOT PUNCHED) 1.5MM. LARGER IN DIAMETER THAN THAT OF BOLTS.
- ALL CLEAT OF ANGLE SECTION TO BE ISA.
- ALL WELDS TO BE PROVIDED (8MM. FILLET) FOR FULL STRENGTH.
- ALL COVER & STIFFENING PLATE ARE OF 8 MM THICK.
- FOLLOW - IS -800-2007 FOR STEEL WORK.
- YIELD STRENGTH :-250 N/MM2
- ALL COVER & STIFFENING PLATE ARE OF 6MM. THICK.
- FOLLOW -IS -2062 FOR HOT ROLLED MEDIUM AND HIGH TENSILE STRUCTURAL STEEL SPECIFICATION.
- FOLLOW- IS- 1161 FOR RECTANGULAR HOLLOW SECTION.

PROJECT SPECIFICATION

- THE NET SAFE BEARING CAPACITY OF SOIL IS TAKEN AS 9 TON/M2 AT 2.00m DEPTH FROM THE NGL.

SIGNING AUTHORITY

PROJECT FACILITATOR:-	PROJECT LEADER:-
SITE ENGINEER :-	CONSULTANT :-

0	04.04.2022	ISSUED FOR APPROVAL	V.S.	S.B.	S.B.
REV	DATE	DESCRIPTION	DRAWN	CHECKED	APPROVED
STRUCTURAL CONSULTANT					
AKS Consultant Civil, Architectural & Structural Engineer ADD - 27, Janta Quarter, Choushey Colony, Raipur (C.G.) MOB. - 73545-84955, 79992-60374, E-MAIL. : abhishek.som888@gmail.com			ER. SHUBHAM BAKSHI S.Y. VENTURES B.E. .M.Tech(Structure Engineer) Address- ASHWANI NAGAR, MAHADEV GHAT ROAD, Raipur (C.G.) Mobile No- 8827861261, 7000511200		
DWG. NO. :	JS/CRAW/STEEL-02/2022				SHEET NO. REV.
CLIENT DETAIL					
PROJECT	CREDA, RAIPUR, 6.00 M. STAGING 5 KL WATER-TANK STRUCTURE				
DRAWN	V.S. 04.04.2022				
CHECKED	S.B. 04.04.2022				
APPROVED	S.B. 04.04.2022				
SCALE	N.T.S.				
			COMPLETE STRUCTURAL DETAILS		

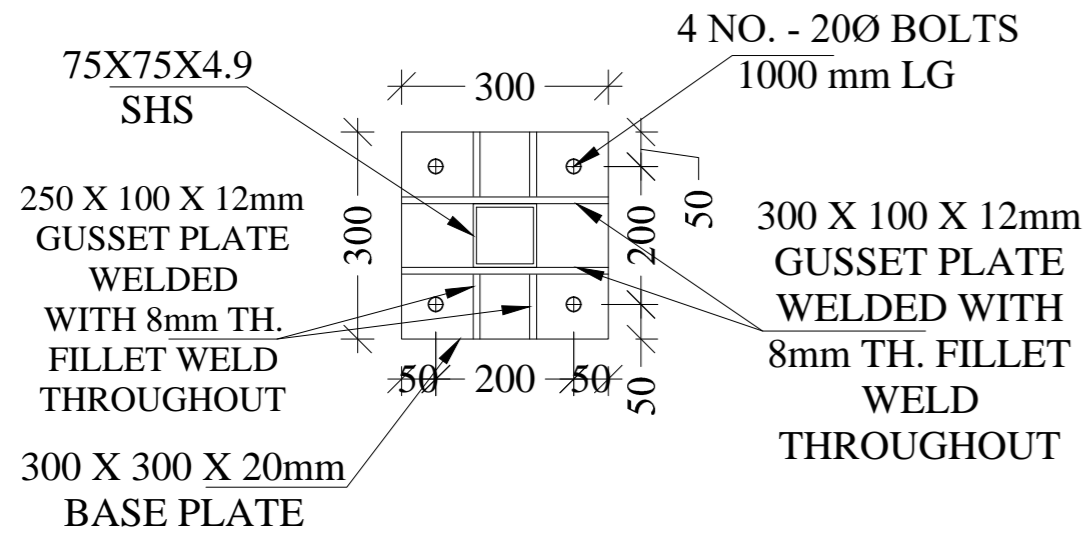

DETAIL - 01

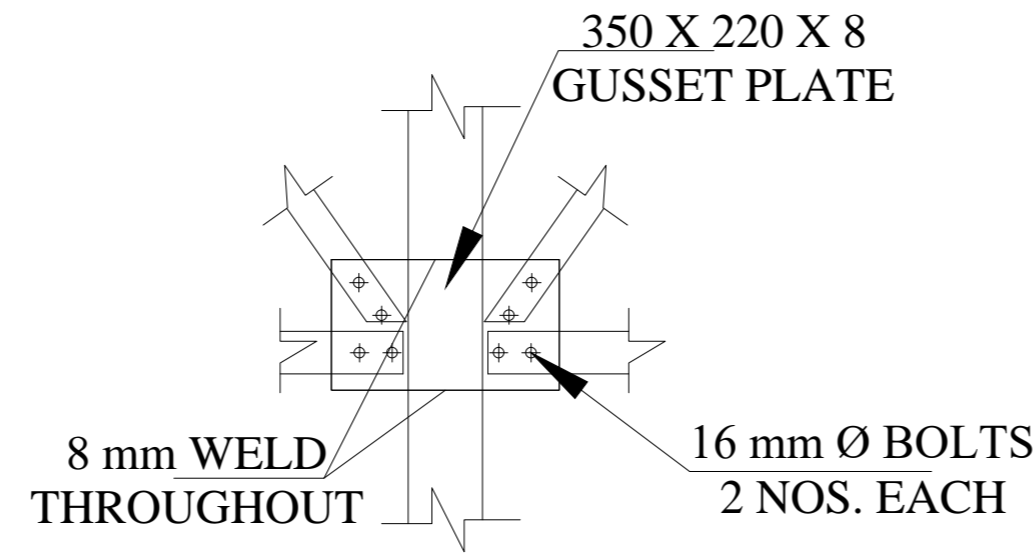

DETAIL - 02

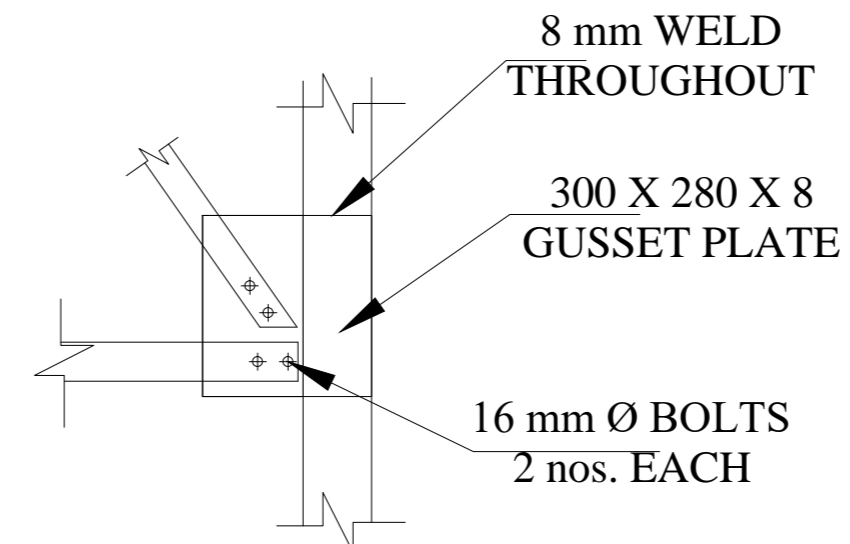

DETAIL - 03

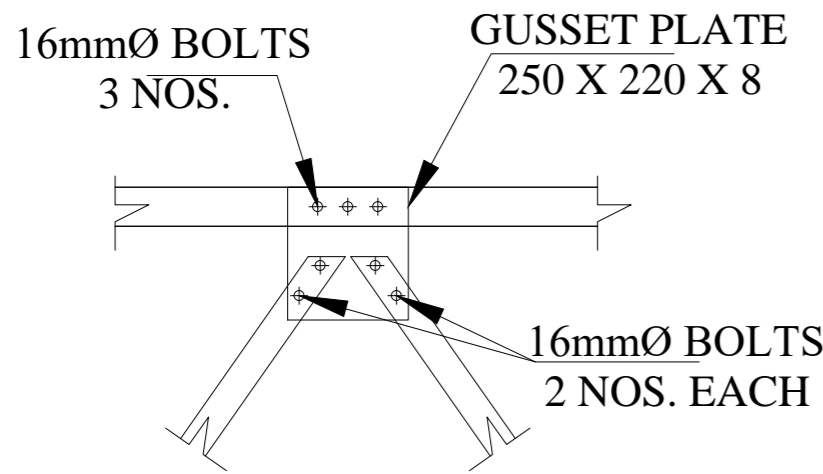

DETAIL - 04

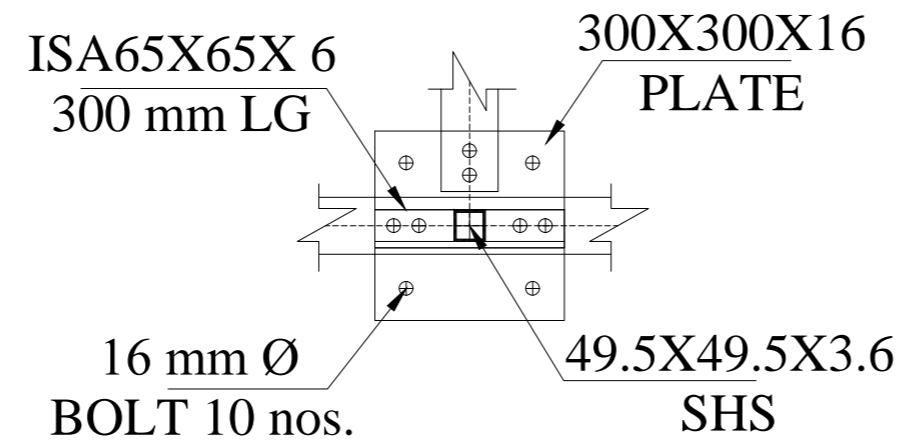

DETAIL - 05

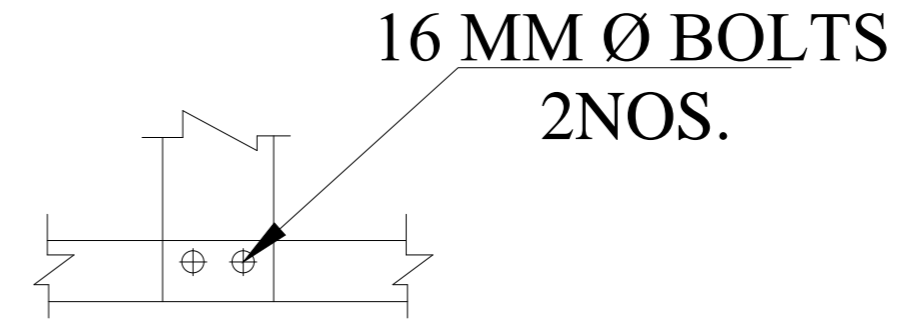

DETAIL - 06

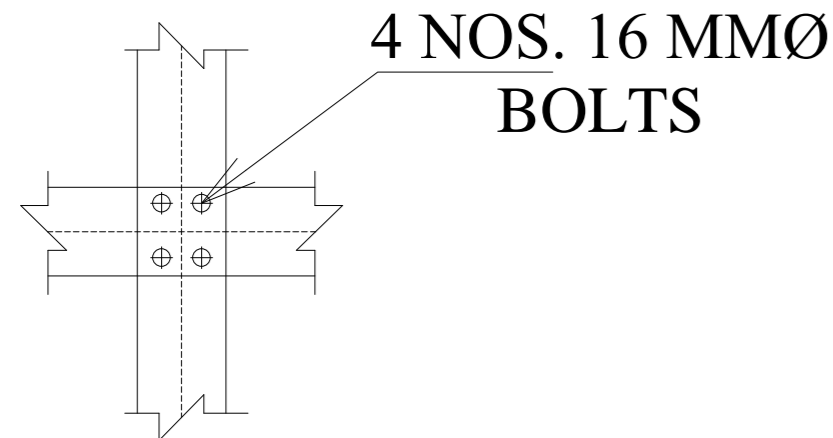

DETAIL - 07

GENERAL NOTES

1. ALL DIMENSIONS ARE IN MM ONLY WRITTEN DIMENSION ARE TO BE FOLLOWED. DIMENSIONS IN STRUCTURAL DRAWING SHOULD NOT BE SCALED.
2. STRUCTURAL DRAWING SHOULD BE READ IN CONNECTION WITH RELEVANT ARCHITECTURAL DRAWING, IN CASE OF DISCREPANCY BETWEEN ARCHITECTURAL AND STRUCTURAL DRAWING SHOULD BE IMMEDIATELY BROUGHT TO NOTICE OF CONSULTANT.
3. M-20MIX- DESIGN MIX CONCRETE AND TMT BARS (FE-500) SHALL BE USED IN CONSTRUCTION.
4. TIES SHOULD BE BEND INSIDE WITH 10# LENGTH, ANGLE 135° IN BEAM & COLUMN.

REINFORCING STEEL

1. ALL REINFORCING STEEL WILL BE OF TESTED QUALITY CONFIRMING TO IS: 1786 LATEST.
2. REFER TO HIGH YIELD STRENGTH DEFORMED BARS WITH CHARACTERISTIC STRENGTH OF 500 N/SQ.MM.
3. THE CLEAR COVER TO REINFORCEMENT SHALL BE AS FOLLOWS:-

FOUNDATION	50MM,	WALL	50MM
COLUMNS	40MM,	FLOOR BEAM	30MM
GRADE/TIE BEAM	30MM,	SLABS	20MM*

* COVER TO SECONDARY REINFORCEMENT ALSO SHALL NOT BE LESS THAN 20MM.
4. LAP LENGTH TO BE 50#DIA OF BAR MINIMUM.
5. SLAB BARS IN SHORTER DIRECTION SHALL BE BELOW BARS FOR THE LONGER DIRECTION.
6. IN BEAMS, FIRST STIRRUP SHALL BE AT NO MORE THAN 50MM FROM FACE OF THE SUPPORTING MEMBER.
7. IN BEAMS TOP BARS ARE NOT TO BE SPLICED IN THE END QUARTERS OF THE SPAN, AND THE BOTTOM BARS ARE NOT TO BE SPLICED AT MIDDLE HALF OF THE SPAN.

STEEL WORK

1. USE ALL INDIAN STANDARD ROLLED SECTION.
2. IF THERE ANY JOINTS IN LONG MEMBERS NOT TO BE PROVIDED AT CENTER AND TO BE PROVIDED FOR FULL STRENGTH.
3. ALL EDGES AND ENDS TO BE MACHINE CUT.
4. ALL HOLES TO BE DRILLED (NOT PUNCHED) 1.5MM. LARGER IN DIAMETER THAN THAT OF BOLTS.
5. ALL CLEAT OF ANGLE SECTION TO BE ISA.
6. ALL WELDS TO BE PROVIDED (8MM. FILLET) FOR FULL STRENGTH.
7. ALL COVER & STIFFENING PLATE ARE OF 8 MM THICK.
8. FOLLOW - IS -800-2007 FOR STEEL WORK.
9. YIELD STRENGTH :-250 N/MM2
10. ALL COVER & STIFFENING PLATE ARE OF 6MM. THICK.
11. FOLLOW -IS -2062 FOR HOT ROLLED MEDIUM AND HIGH TENSILE STRUCTURAL STEEL SPECIFICATION.
12. FOLLOW- IS- 1161 FOR RECTANGULAR HOLLOW SECTION.

PROJECT SPECIFICATION

1. THE NET SAFE BEARING CAPACITY OF SOIL IS TAKEN AS 9 TON/M2 AT 2.00m DEPTH FROM THE NGL.

SIGNING AUTHORITY

PROJECT FACILITATOR:-	PROJECT LEADER:-
SITE ENGINEER :-	CONSULTANT :-

0	04.04.2022	ISSUED FOR APPROVAL	V.S.	S.B.	S.B.
REV	DATE	DESCRIPTION	DRAWN	CHECKED	APPROVED

AKS Consultant
 Civil, Architectural & Structural Engineer
 ADD - 27, Janta Quarter, Chasibey
 Colony, Raipur (C.G.)
 MOB. - 73545-84955, 79992-60374,
 E-MAIL. : abhishek.som888@gmail.com

ER. SHUBHAM BAKSHI
 S.Y. VENTURES
 B.E. .M.Tech(Structure Engineer)
 Address- ASHWANI NAGAR, MAHADEV
 GHAT ROAD, Raipur (C.G.)
 Mobile No- 8827861261, 7000511200

DWG. NO. :	JS/CRAW/STEEL-03/2022	SHEET NO.	REV.
PROJECT	CREDA, RAIPUR, 6.00 M. STAGING 5 KL WATER TANK STRUCTURE		
DRAWN	V.S. 04.04.2022		
CHECKED	S.B. 04.04.2022		
APPROVED	S.B. 04.04.2022	CONNECTION DETAILS	
SCALE	N.T.S.		